

REVISED SCRUTINY PLAN
15/2/2001
N.T.S

PLAN SHOWING THE PROPOSED RESIDENTIAL FLAT AT PLOT NO. 7 IN T.S. NO. 115, BLOCK NO. 23 OF YADHAVAL STREET VIRUGAMBAKKAM VILLAGE, CHENNAI DIV NO. 65 Z.5

PARKING DETAILS

	UNIT	M ²	Nos.
STILT/GRO	1	202	2
G.F. A.F.F.	2	202+66	2
F.F.	1	66	-

SCALE : 1" = 8'0" (1:100)

JOINERY DETAILS IN FT IN MTR

D DOOR	3'3" x 7'0"	99	X213
D1 DOOR	3'0" x 7'0"	91	X213
D2 DOOR	2'6" x 7'0"	76	X213
W WINDOW	6'0" x 4'6"	183	X137
W1 DO	4'6" x 4'6"	137	X137
W2 DO	3'0" x 4'6"	91	X137
V VENTILATOR	3'6" x 2'6"	91	X60

AREA DETAILS IN SFT IN SMTR

PLOT EXTENT	4658	432.74
STILT PARKING	603	56.02
GROUND FLOOR	2154.50	200.23
GROUND FLOOR X		
FIRST FLOOR	2878.50	267.50
FIRST FLOOR	710	66.96
TOTAL AREA	5743	533.73
PLOT COV.	62%	< 65%
F.S.I.	1.23	
HEAD ROOM	170	15.77

COLOR INDEX
PRO ROADS BOUND

OWNER

LICENSED SURVEYOR
S. SIVARENGARAJAN
REGISTERED ENGINEER (S) IN CIVIL
CORPORATION OF CHENNAI
OFF. NO. 3, NORTH USMAN ROAD
CHENNAI-600 017
A1 822134

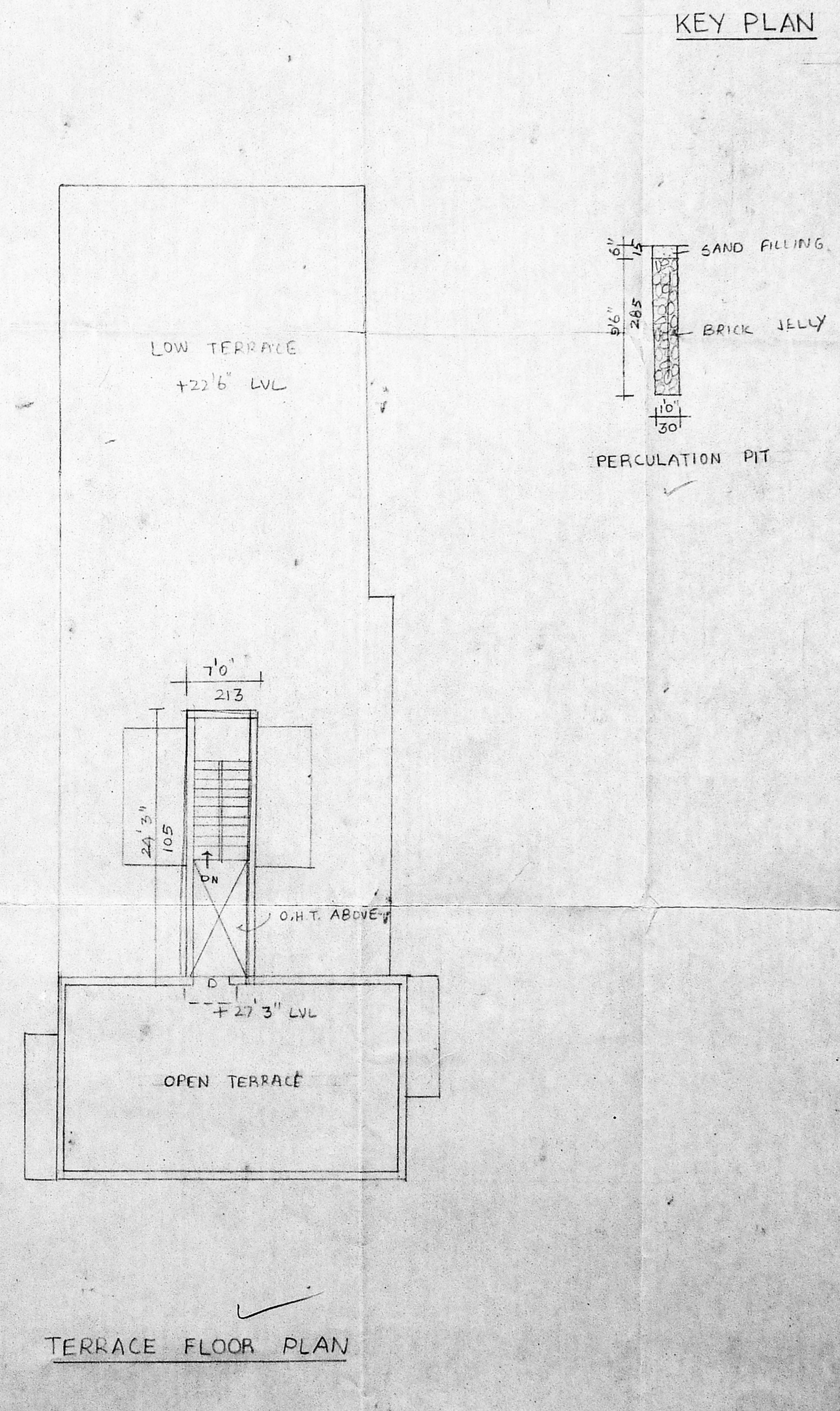
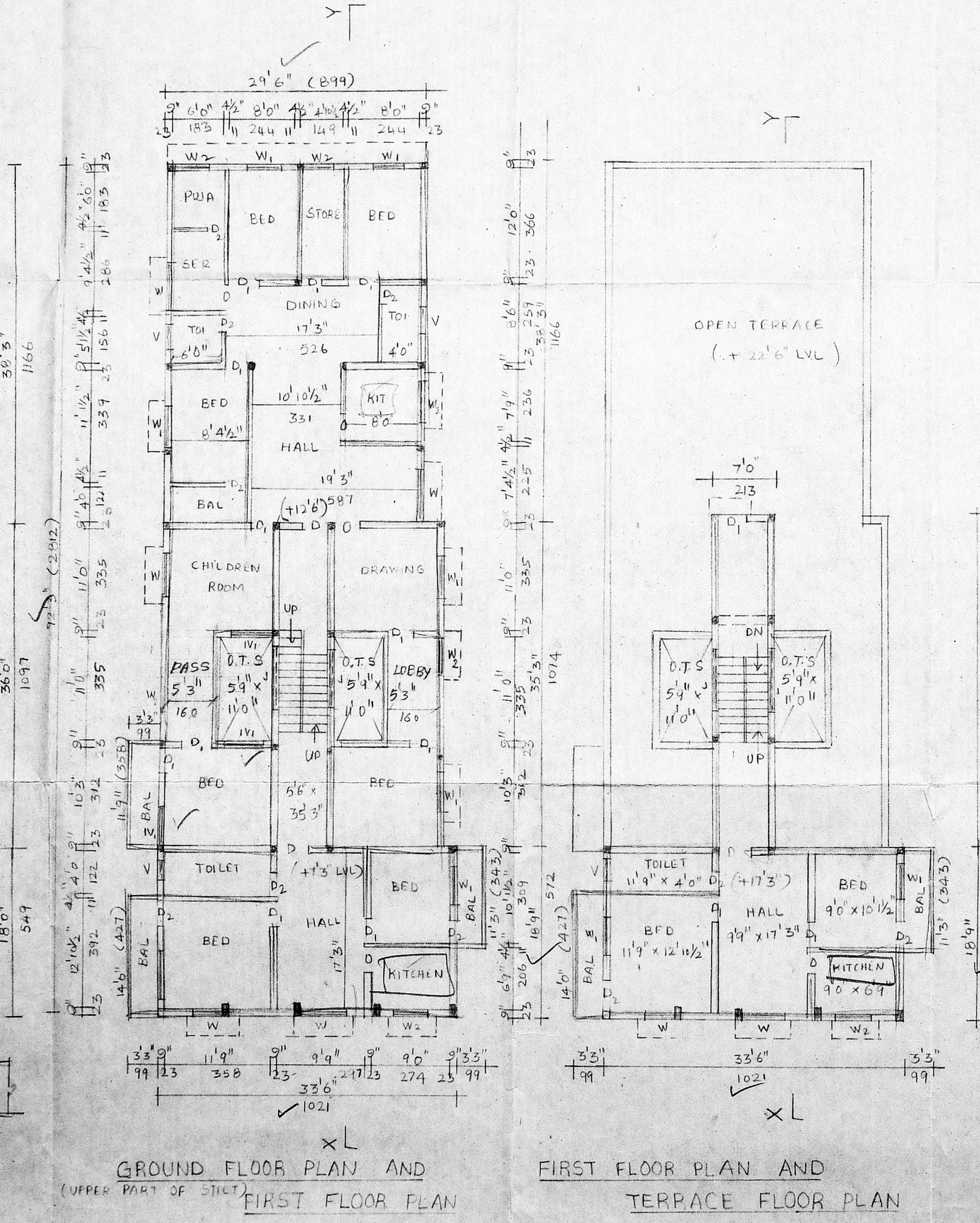
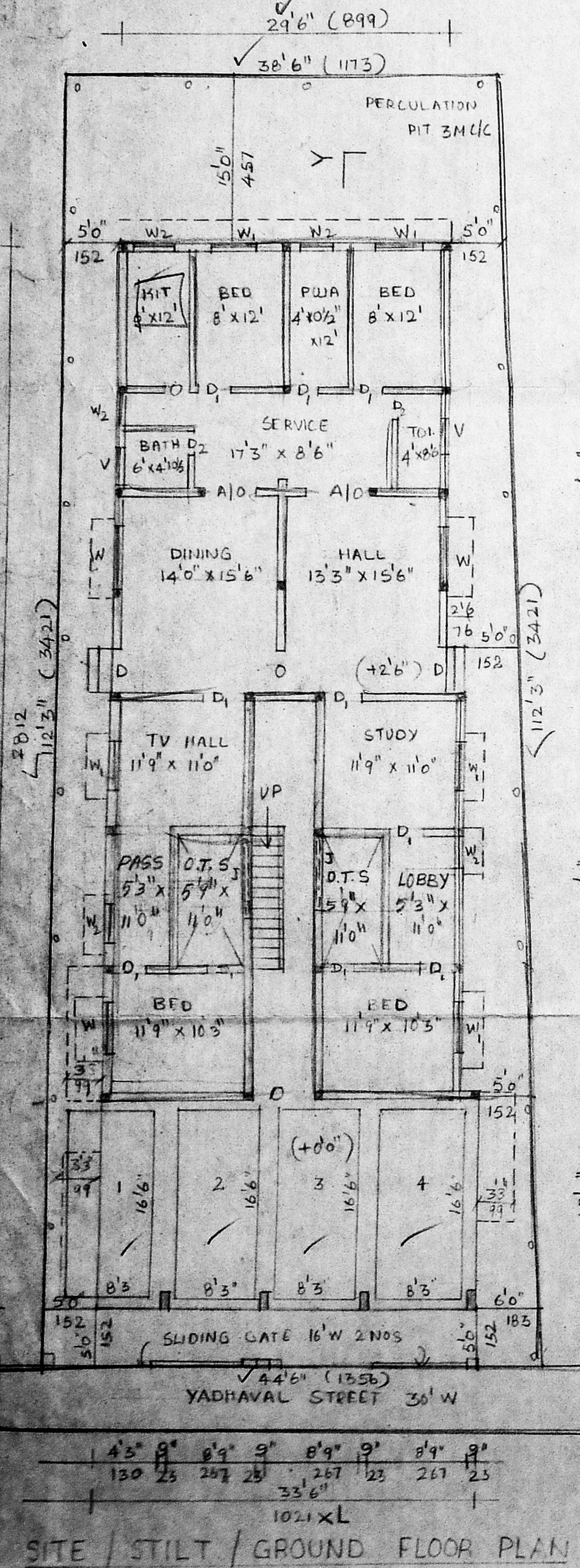

LICENSED SURVEYOR